Schemat organizacyjny EMC Silesia sp. z o.o.
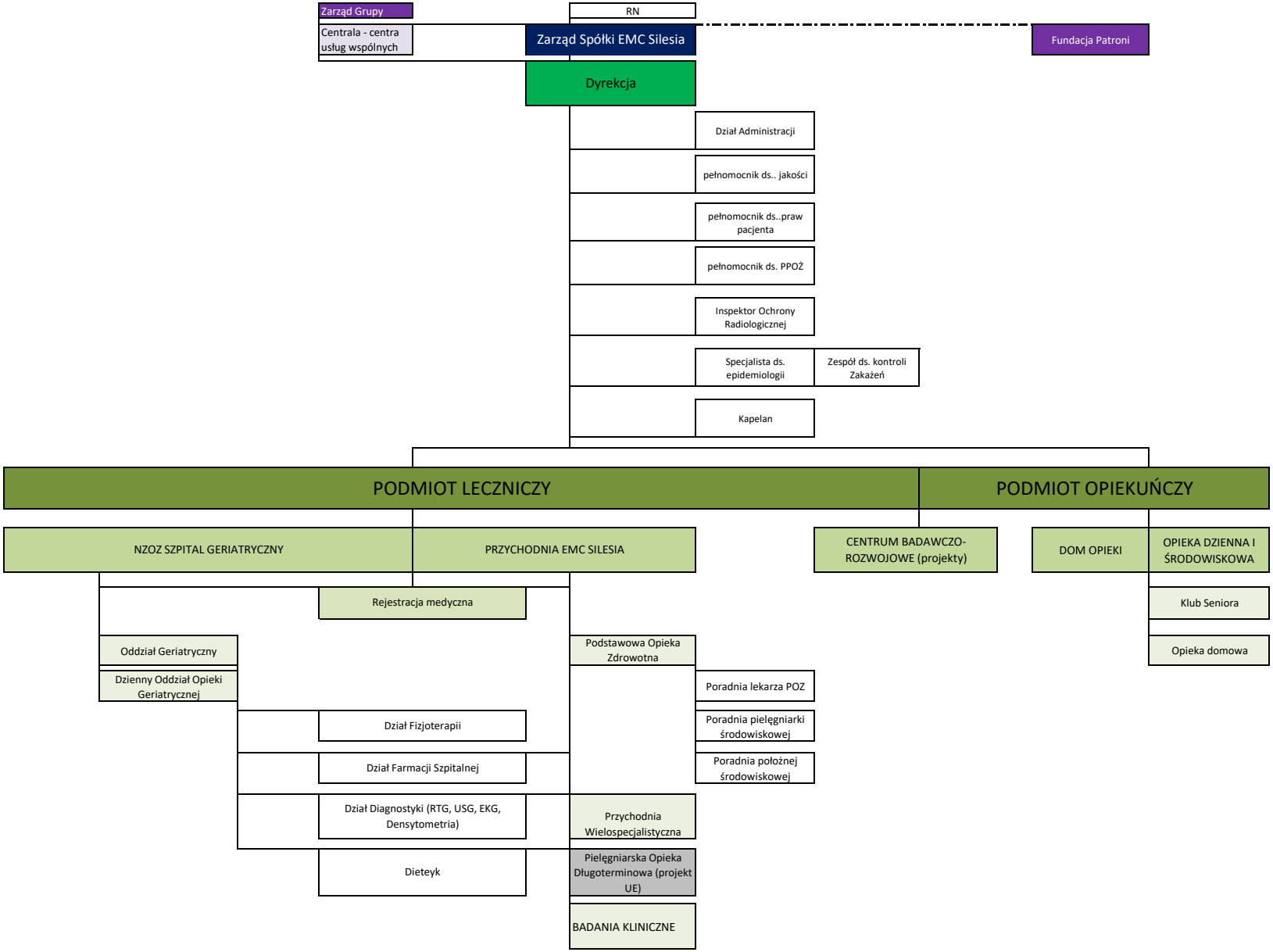
06.2025